

# Scherzi

for

Bassoon

Soprano. Piffero, and Fagotto

Agostino Steffani

2

5

9

*p*

14

17

21

24

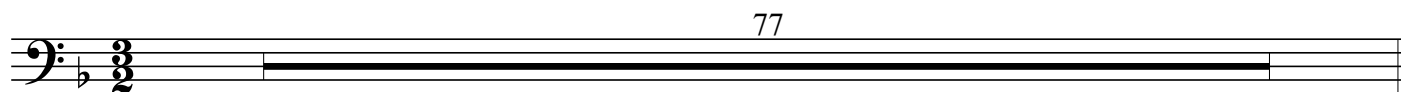
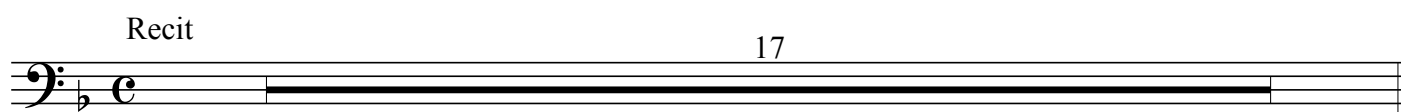
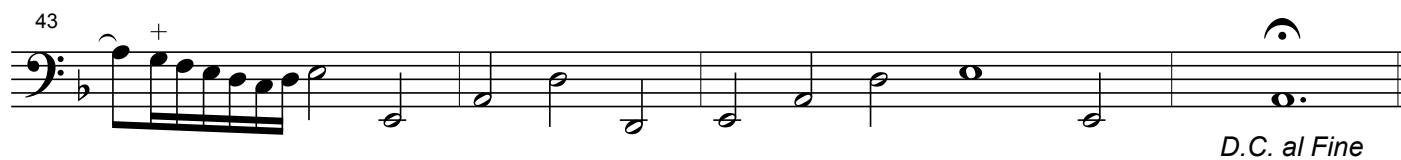
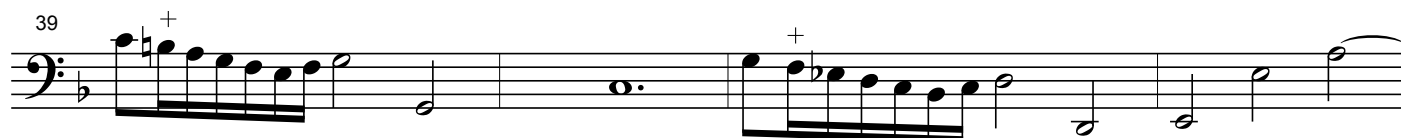

[illegible]

5

9

Measure 9 (Bass Clef): The measure begins with a whole rest. This is followed by an eighth-note triplet (G4, A4, B4), then an eighth-note triplet (B4, A4, G4). Next is a quarter note (F4), followed by two eighth rests. Then, there are two eighth-note triplets (E4, D4, C4), followed by a quarter note (B3). The measure concludes with an eighth-note triplet (A3, G3, F3) and a final eighth note (E3).

13

16

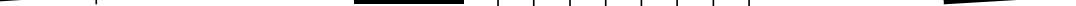

19

Cadenza

23

Example 23

[illegible]

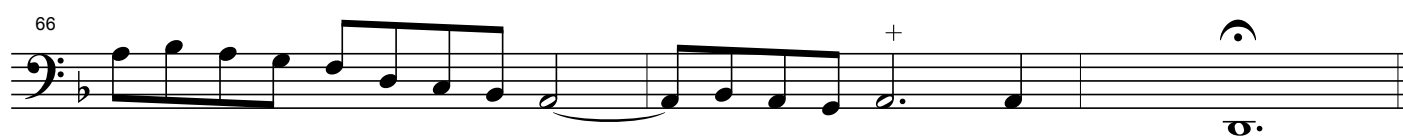
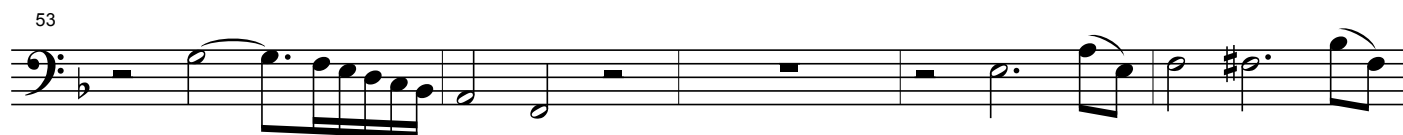
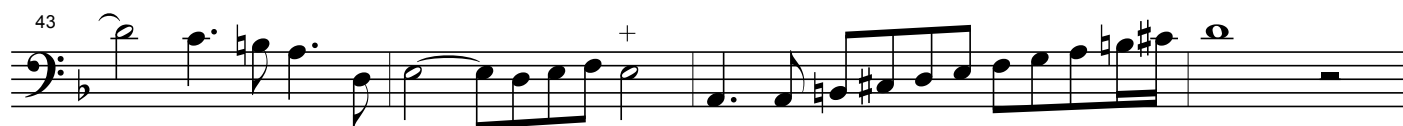
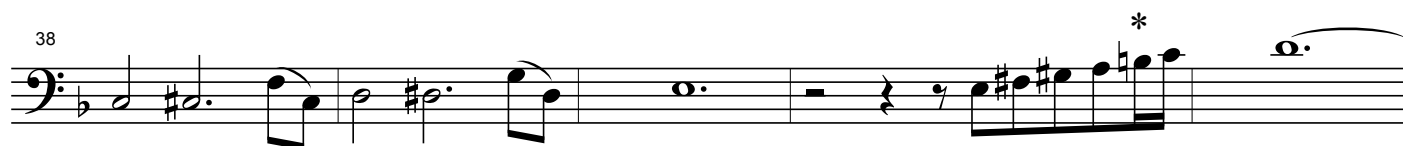

\*  
orig. all eights

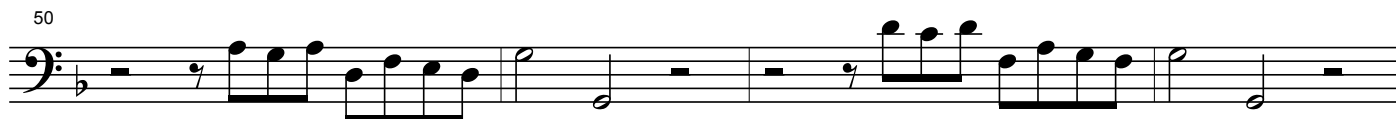
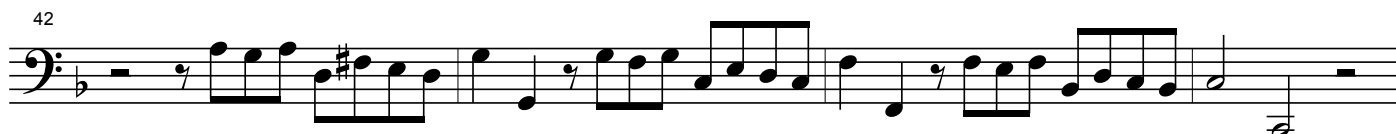
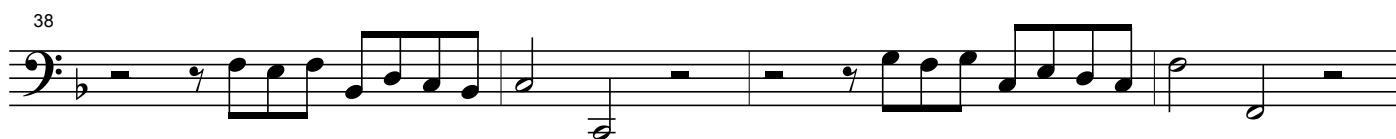
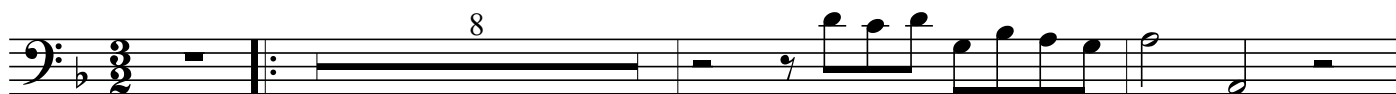
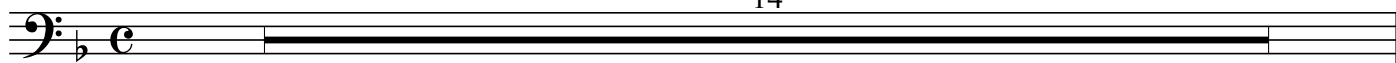

59

62

66

70

74

78

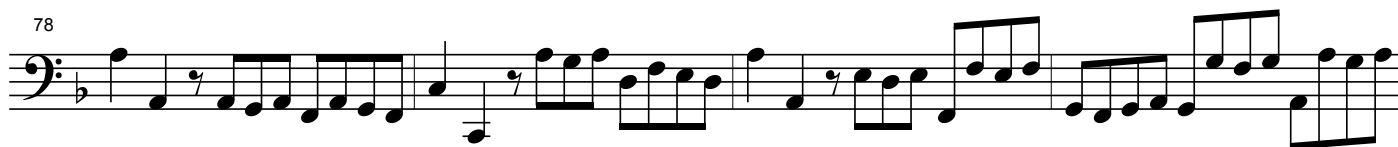

82

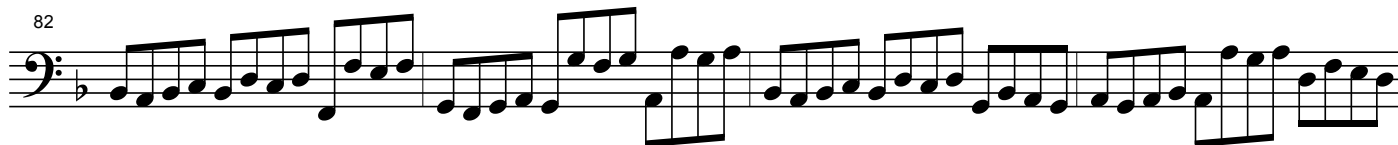

86

