

Allegro

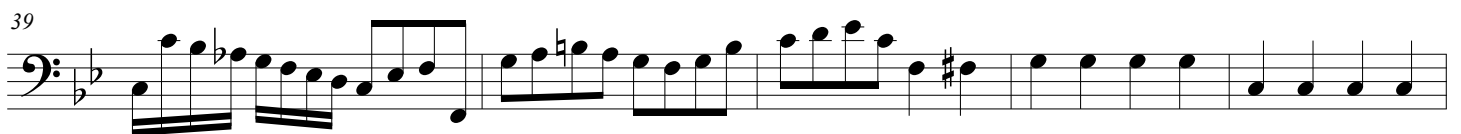

44

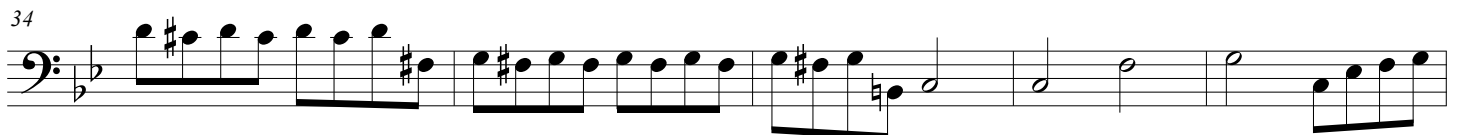
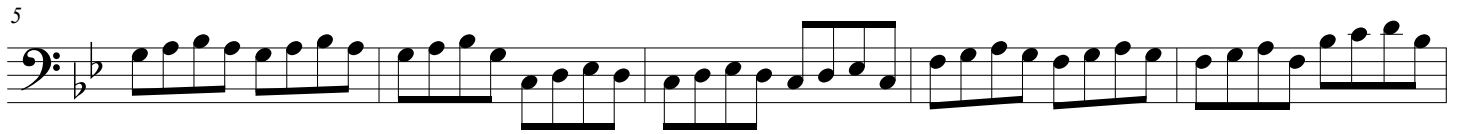
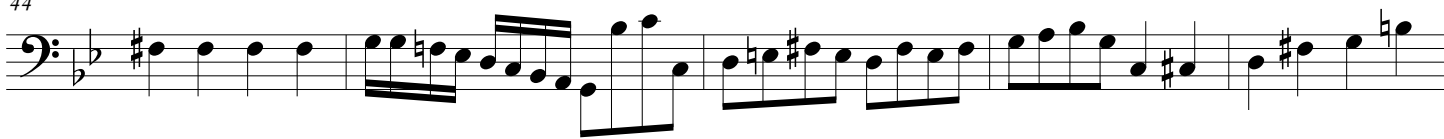

49

54

59

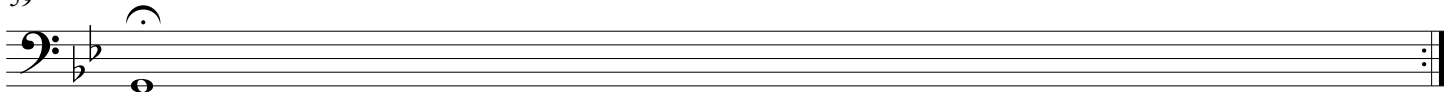

Largo

Allegro

Measures 22-28 of the Allegro section. The melody concludes with a repeat sign, indicating the end of the section.

29

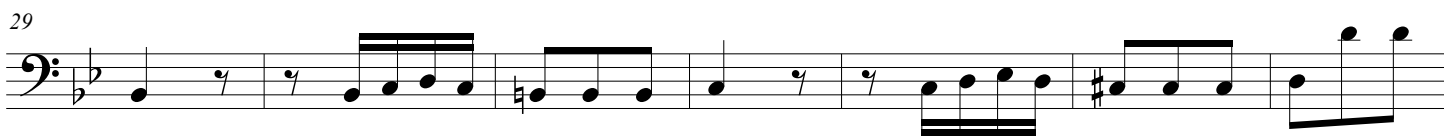

36

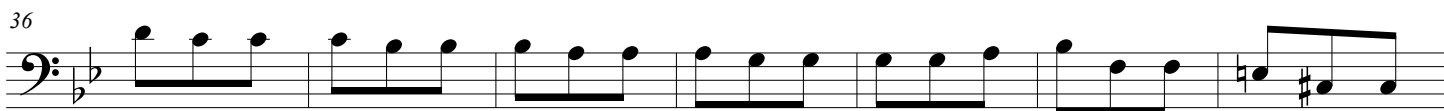

43

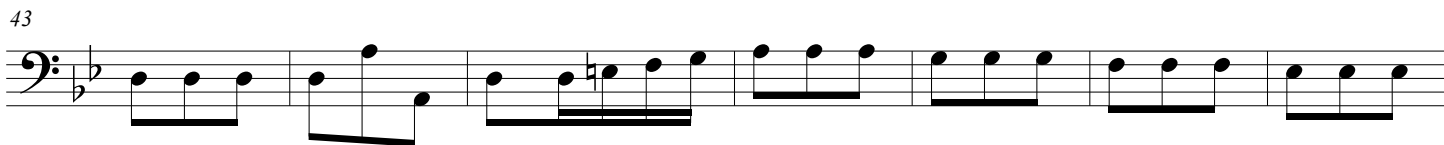

50

57

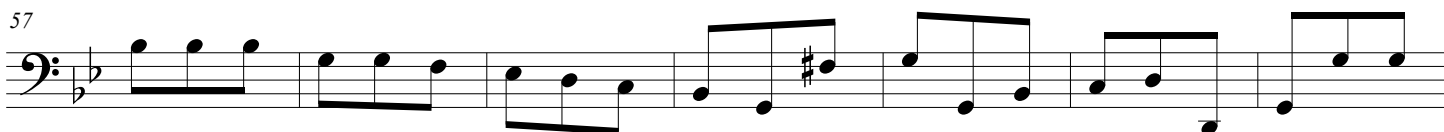

64

