

Taille

Suite A-Minor

Arr.: Björn F. Lindemann

Ouverture

Johann Christoph Pez (1664-1714)

Taille

29

33

36

Allemande

1

7

12

18

24

30

34

Taille
Gavotte

Aria

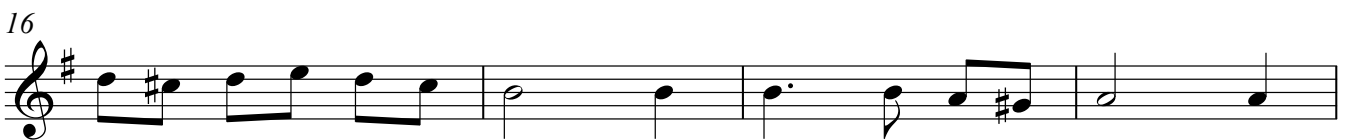

Taille
Bourrée

1

7

13

19

Gigue

1

8

15

22

28
